JUST LIKE IN A STORY BOOK

Lyric by JOSEPH McCARTHY

Music by JAMES F. HANLEY

WILLIAM FOX MUSICAL MOVIETONE

HIGH SOCIETY BLUES

with JANET GAYNOR CHARLES FARRELL

DIRECTED BY DAVID BUTLER

ELEANOR
(The Song That I Sing In My Dreams)

HIGH SOCIETY BLUES

I'M IN THE MARKET FOR YOU

JUST LIKE IN A STORY BOOK

MADE IN U.S.A.

RED STAR Music Company Inc.
729 SEVENTH AVE.,
NEW YORK CITY

From The William Fox Musical Movietone Production "HIGH SOCIETY BLUES"

Just Like In A Story Book

Tune Ukulele

G C E A

Lyric by
JOSEPH Mc CARTHY

SM8544

Music by
JAMES F. HANLEY

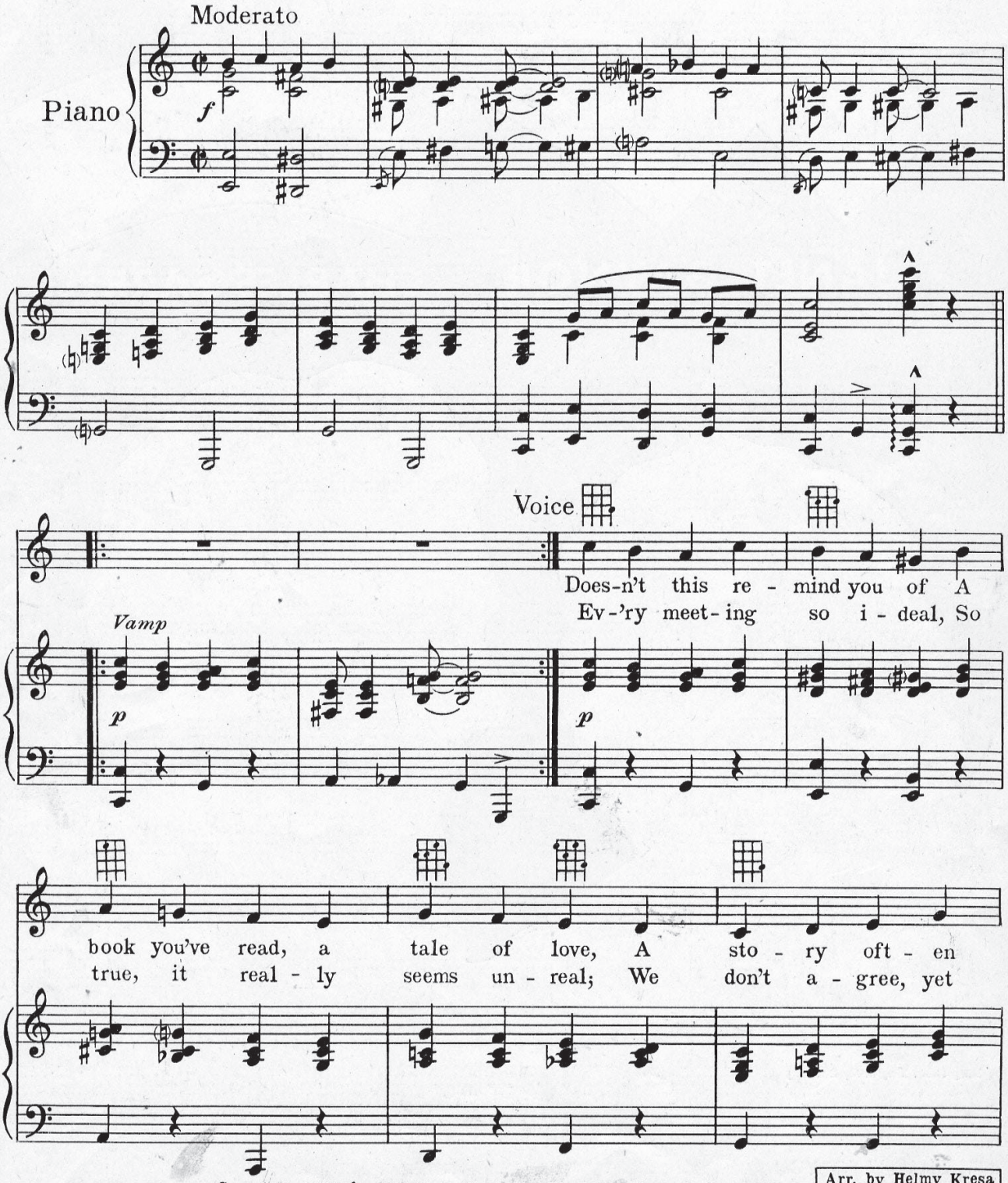

Arr. by Helmy Kresa

Copyright 1930, by Red Star Music Co., Inc., 729 Seventh Ave., N.Y.C.
All rights, including right of public performance throughout the world, are reserved
Campbell, Connelly & Co., 10-11 Denmark St., Charing Cross Rd., London, W.C.2, Eng.
International Copyright Secured

Made in U. S. A.

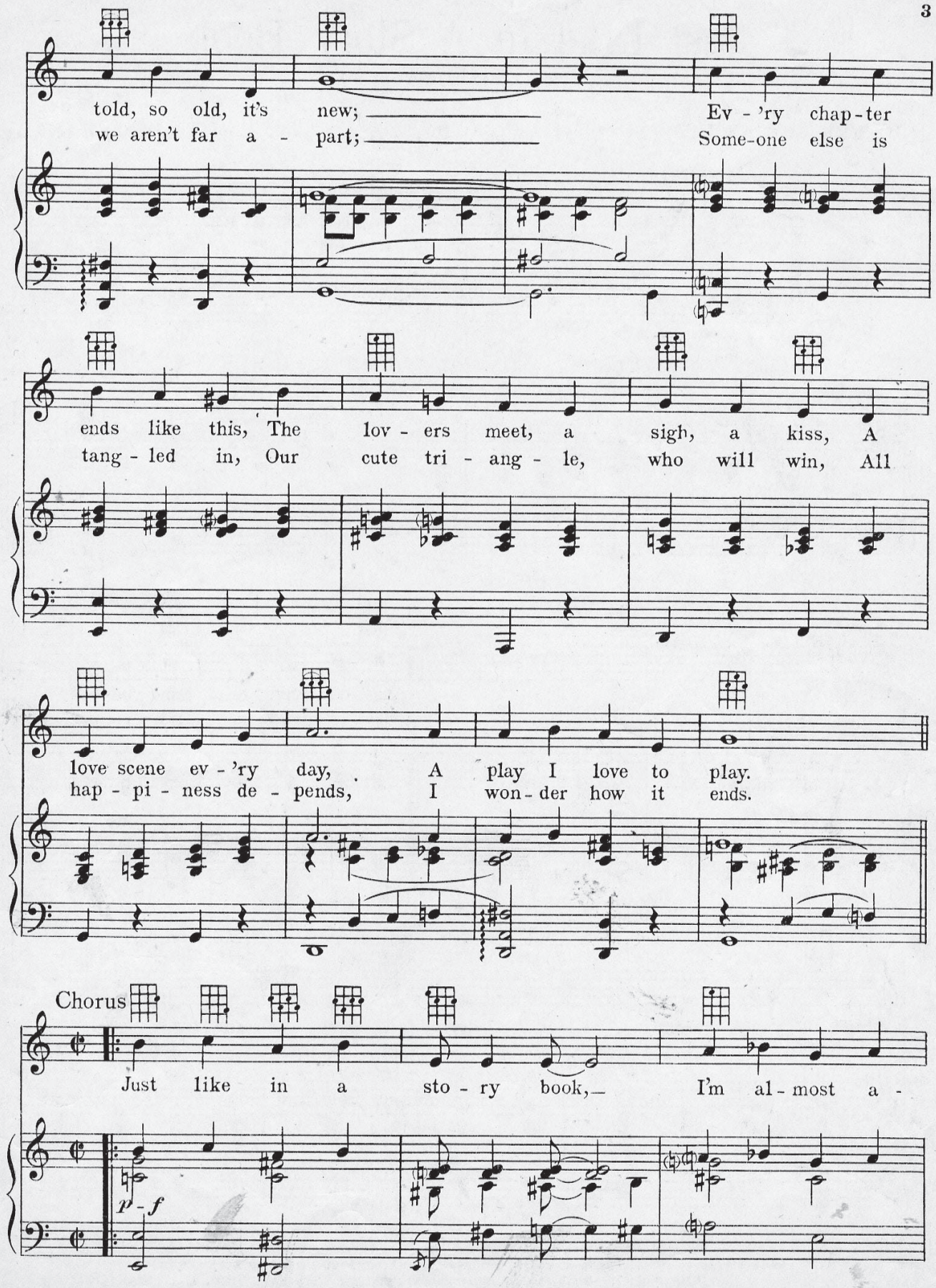
told, so old, it's new; Ev - 'ry chap - ter
we aren't far a - part; Some-one else is
ends like this, The lov - ers meet, a sigh, a kiss, A
tang - led in, Our cute tri - ang - le, who will win, All
love scene ev - 'ry day, A play I love to play.
hap - pi - ness de - pends, I won - der how it ends.
Chorus
Just like in a sto - ry book, I'm al - most a -
p - f

-fraid to look,— I might turn a - round and find you're

gone, gone;— Ev - 'ry mo-ment seems an age,—

'Less you're there on ev - 'ry page,— Smil-ing il - lus - tra-tions lead me

on and on; Through our ups and downs, We'll love with

all our might, They can't steal our stuff, We own the

co - py - right; Just like all the he - roes do, I'll

ev - en go to work for you, Just like in a sto - ry book come

1 true. 2 true.

TWO OTHER RED STAR MUSIC CO., INC. SONG HITS

From The William Fox Musical Movietone Production "HIGH SOCIETY BLUES"

I'm In The Market For You

Lyric by JOSEPH Mc CARTHY — Music by JAMES F. HANLEY

Chorus

I'll have to see my bro - ker, Find out what he can do, 'Cause I'm in the mar - ket for you oo

Copyright 1930, by Red Star Music Co., Inc., 729 Seventh Ave., N.Y.C.
All rights, including right of public performance throughout the world, are reserved
Campbell, Connelly & Co., 10-11 Denmark St., Charing Cross Rd. London, W.C.2, Eng.
International Copyright Secured *Made in U.S.A.*

From The William Fox Musical Movietone Production "HIGH SOCIETY BLUES"

Eleanor
(The Song That I Sing In My Dreams)

Lyric by JOSEPH Mc CARTHY — Music by JAMES F. HANLEY

Chorus

El - ean - or, what are we wait - ing for, Is the song that I sing in my dreams, Leave the world be -

Copyright 1930, by Red Star Music Co., Inc., 729 Seventh Ave., N.Y.C.
All rights, including right of public performance throughout the world, are reserved
Campbell, Connelly & Co., 10-11 Denmark St., Charing Cross Rd., London, W.C. 2, Eng.
International Copyright Secured *Made in U.S.A.*

COPIES ON SALE WHEREVER MUSIC IS SOLD

THIS NUMBER CAN ALSO BE HAD FOR YOUR PHONOGRAPH AND PLAYER PIANO